

Premium List
3 AKC All Breed Agility Trials
2020607201 # 2020607202 # 2020607203
Hosted by



Agility Club of Evansville

Licensed by the American Kennel Club
This Event is Accepting Entries for Mixed Breed Dogs
Enrolled in the AKC Canine Partners Program

At the Metro Sports Center, 5820 Metro Center Drive,
Evansville, IN 47715

Friday, June 26, 2020

All Std/Jww/FAST classes Plus Premier Std & Jww

Saturday, June 27, 2020

All Std/Jww/FAST classes Plus Premier Std

Sunday, June 28, 2020

All Std/Jww/T2B classes Plus Premier Jww

This trial will be held indoors on soccer surface. Ring 76' X 110'

**ENTRIES ARE LIMITED TO 330 RUNS PER DAY/PER JUDGE, TOTAL 330
NOVICE, OPEN, EXCELLENT/MASTER, PREMIER, STANDARD, JUMPERS, FAST,
& T2B TITLING CLASS OFFERED. REGULAR AND PREFERRED CLASSES
OFFERED.**

METHOD OF ENTRY: FIRST RECEIVED

ENTRIES OPEN: Wednesday April 15, 2020 8:00am CST

ENTRIES CLOSE: Friday, June 12, 2020 6:00pm

After which time entries cannot be accepted, canceled, altered or substituted except
as provided for in Chapter 11, Section 6 of the DOG Show Rules.

CERTIFICATION

Permission is granted by the American Kennel Club for the holding of these
events under American Kennel Club rules and regulations. Gina DiNardo,
Secretary



Judging will commence at 8:00am, Trial Hours: 7:00am-6:00pm

Agility Club of Evansville
C/O Brenda Peters/ACE Trial Secretary
1751 E. Baseline Road
Evansville, IN 47725

NOTICE TO EXHIBITORS

- The safety of the dogs is our primary concern. By entering this trial, exhibitors acknowledge that they are familiar with the rules and regulations of this sport, and that their dogs are familiar with and able to perform all obstacles safely.
- Entry fees will not be refunded in the event that a dog is absent, disqualified, excused by veterinarian or judge, or barred from competition by action of the Trial Committee.
- No entry will be refunded if the trial cannot be opened or completed by reason of riots, civil disturbances, fire, an act of God, public emergency, act of public enemy, or any other cause beyond the control of the organizing committee.
- It is expressly understood that exhibitors alone are responsible for the behavior of their dogs and/or children. Any exhibitor whose dog and/or children create unnecessary disturbances or repeatedly engage in unsafe or disruptive behavior may, at the discretion of the Trial Committee, be asked to leave the show site. In such case, no refund of any fees will be made.
- Exhibitors are responsible for complete, accurate, and legible information on their entry forms; illegible or incomplete entries cannot be entered into the show. All entries must be made on Official AKC Entry Forms or copies and **must include the Agreement and Rules**. No Entry shall be made and no entry shall be accepted which specifies any condition as to its acceptance. No refunds given for overpayment of less than \$10.00.
- **Bitches in season and injured dogs** are not permitted to compete in Agility Trials. Refund of entry fees for injured dogs or bitches that come in season after the closing date of this show may be obtained by sending a veterinarian's certificate to the trial secretary before the start of the show. Entry fees will be refunded less \$5.00 per run.
- Choke collars pinch collars, electric and dummy electric collars are prohibited on the trial grounds. Exhibitors may wear shirts or insignia of their training group if they wish.
- All dogs must be on leash at all times except when in the ring or when in the designated agility warm-up area. **Judges are not required to wait for dogs.** The owner or handler of each dog is solely responsible for having it ready at ringside when its class is to be judged.
- Exhibitors are responsible for cleaning up after their own dogs. **Please** help us keep this site clean and available for future use.
- Returned checks do not constitute a valid entry fee. The Trial Secretary will add a \$20 collection fee to the amount of each returned check. Subsequent returned checks from the same exhibitor may result in their being put on a cash only basis.
- AVMA Statement: Exhibitors should follow their veterinarians' recommendation to assure their dogs are free of internal and external parasites, any communicable diseases, and have appropriate vaccinations.
- Crate mats are needed under crates. There is plenty of crating space. Crates may also be left in the building overnight.

Dogs Eligible to Enter

This trial is open to all dogs fifteen (15) months of age or older that are registered with the American Kennel Club or that have AKC Limited Registration, Purebred Alternative Listing/Indefinite Listing Privileges (PAL/ILP) or an AKC

Canine Partners listing number, or approved Foundation Stock Service (FSS) breeds. Bitches in season, aggressive, blind dogs or dogs suffering from any deformity, injury or illness which may affect the dog's physical or mental performance are ineligible to participate. Mixed breed dogs that have been listed with AKC Canine Partners may participate provided their listing number has been recorded on the entry form.

Height Division

	Regular	Preferred
4"	N/A	dogs 11" and under at the withers
8"	dogs 11" and under at the withers	dogs 14" and under at the withers
12"	dogs 14" and under at the withers	dogs 18" and under at the withers
16"	dogs 18" and under at the withers	dogs 22" and under at the withers
20"	dogs 22" and under at the withers	Dogs over 22" at the withers
24"	dogs over 22" at the withers	N/A
24C	dogs under 22" at the withers at handlers discretion	22" or under, at owner's discretion Dogs who measure into the 24" reg. Jump height div may not enter 24C

Owners are responsible for entering their dogs in the proper height division.

Jump Height Card Process

All dogs competing in agility must possess an official AKC jump height card. You are not required to show your height card or send a copy with your entry.

You are required to mark on your entry form if your dog needs to be measured.

Move-Ups

For the Friday trial: Move-Ups must be received in writing (mail or e-mail) no later than 6:00pm, Monday, June 30, 2020. Move ups will be allowed for Saturday and Sunday until the end of trial Friday/Saturday respectively and must be received at the trial.

VETERINARIANS ON CALL

Village East Animal Hospital, 1305 S. Green River Road, Evansville
(812) 477-2131, Friday, 8 AM-5:30 PM, Saturday, 8 AM-12 Noon And on call

All Pet Emergency Clinic, 104 S. Heidelbach Ave, (812) 422-3300,
Friday-Saturday, 6 PM-8 AM, Saturday 12 N through Monday, 8 AM



Agility Trial-- Move-Up

Agility Club of Evansville

_____ Friday _____ Saturday _____ Sunday

Mail Form to:

Brenda Peters/ ACE Trial Secretary
1751 E. Baseline Road
Evansville, IN 47725

AKC Registered Name

Call Name

Jump Height _____	Entry Number _____		
Move Standard Entry To:	Open	Excellent	Master
Move JWW Entry To:	Open	Excellent	Master
Move FAST Entry To:	Open	Excellent	Master

Actual Owner

Signature of Owner or his agent duly
Authorized to make this entry

Parent or Guardian Signature if
Owner is under 18

X

X

For Trial Secretary Use Only: Approved:

Date:

Changes Effective January 1, 2020

Entering a Mixture of Regular and Preferred Classes Within the Same Trial Weekend Multiple Jump Heights Within the Same Trial Day

Effective January 1, 2020, exhibitors may enter a mixture of both Regular and Preferred classes on the same trial day and/or during a trial weekend. Any mixture of Regular and Preferred classes is allowed. Please note that if a dog qualifies in Regular Master Standard and Preferred Master JWW (or vice versa) on the same trial day, then NO Double Q shall be earned toward either the MACH or PACH title. The Double Q still requires that Standard Agility and Jumpers With Weaves be either both Regular OR both Preferred on the same trial day.

Additionally, within the same Regular or Preferred classes, a dog may now be entered in multiple jump heights within the same trial day. For example, the same dog may now be entered in 20-inch Master STD/JWW while also entered in 24C-inch Premier STD/JWW on the same trial day.

A separate entry form must be submitted when the same dog is being entered in a mixture of Regular and Preferred and/or different jump heights within the

same trial weekend thereby clearly indicating which class(es) and/or jump heights belong together for each trial day of the weekend.

Fix and Go On (FNG)

As of January 1, 2020, Fix and Go On will be offered on a one-year pilot basis in order to give AKC time to evaluate its impact. FNG allows exhibitors to immediately reattempt an obstacle at any time while on course when the dog's performance of an obstacle is not to their expectation. This allows the dog to successfully complete the obstacle and then finish the course or leave the ring on a positive note. Using FNG will result in a non-qualifying score. Fix and Go On is not pre-entered; rather, it occurs during the course of the run.

For Exhibition Only (FEO)

FEO is being offered at this trial.

As of January 1, 2020, For Exhibition Only may be offered at the option of the host club. FEO will be offered on a one-year pilot basis in order to give AKC time to evaluate its impact. FEO will allow exhibitors to work with their dogs in a trial environment. **FEO is only allowed in the Time 2 Beat and FAST classes.** FEO will be of value to new exhibitors or exhibitors that are having difficulty with a specific obstacle and/or ring environment. Competitors must enter in T2B and/or FAST. Participation in FEO is non-qualifying.

- FEO runs are treated as trial entries. The exhibitor must enter the class(es) (T2B and/or FAST) prior to the closing date, pay class entry fee(s) and the Trial Secretary must record the entry in the Trial Catalog as part of the results for that class. FEO does not need to be noted on the entry form; the handler will declare the day of the show.
- Dogs may be entered in any jump height for FEO runs. If entered in an ineligible jump height, the team is committed to FEO for that run and must declare FEO on the start line. Day of show jump height changes are not allowed.
- Dogs may be entered in any level of FAST (Novice, Open, Excellent, Master). If the dog is not eligible for the level entered, the team is committed to FEO for that run and must declare FEO on the start line. Day of show level changes are not allowed.
- The exhibitor must declare FEO in the ring prior to leading out. FEO may be declared earlier (ex. when checking in at the gate board).
- Toys are allowed in the ring
 - Toys must be non-audible
 - Toys may not leave the handler's hand or Toys that roll freely cannot be used
 - Food/treats are not allowed in the ring
- FEO should be utilized for the benefit of the dog and not as a punitive correction. Harsh verbal and /or physical corrections shall not be tolerated. Any determination of harshness by the judge shall be immediately whistled and the handler will be dismissed from the ring.
- A judge must monitor the entire run. Judges can stop a run at any time.

Judge: Don Farage #25545
2470 Barbaro Drive, Bartlett, TN 38134

Trial photographer will be: Springfield Photography
www.Springfieldpoms.com

Don Farage & Laura English will be our VMOs

Agility Club of Evansville

President: Jordan York
Vice President: Mary Mullen
Secretary: Amy LaDew
Treasurer: Jennifer Henderson
Training Director: Rick Mullen

AKC Trial Committee

Trial Chairman: E. Ann Powell
2065 E Walnut St, Evansville, IN 47714
ap96@evansville.edu

Trial Co-Chairman: Jordan York
7212 Bayard Park Dr, Evansville, IN 47715
nightshift.er.nurse@gmail.com

Chief Course Builder: Jordan York
Chief Ring Steward: Amy LaDew

Trophies/Awards Chairman: Jennifer Henderson
Hospitality: Laura English Judgelaenglish@gmail.com

Grounds: Margie Wilhite

Web site: <http://www.agilityclubofevansville.com>

Return Entry Forms and Fees To:

Brenda Peters, ACE Trial Secretary
1751 E. Baseline Road
Evansville, IN 47725
petersb16@gmail.com
(812) 626-1123 - www.loulees-shelties.com

Entry Fees

\$19.00/\$19.00/\$18.00/\$18.00/\$18.00 per dog/per day (includes AKC Recording Fee). Checks should be made out to ACE. Returned checks do not constitute a valid entry fee. The Trial Secretary will add a \$20 collection fee to the amount of each returned check. Subsequent returned checks from the same exhibitor may result in their being put on a cash only basis.

WEEKEND SPECIAL: ENTER ALL CLASSES FOR \$220
(T2B, FAST, STD, JWW, PREMIER JWW, PREMIER STD).

AFTER CLOSING WAIT LIST

ACE is offering a Wait List to fill openings created by withdrawn entries after the trial's closing, June 12 at 6 pm. A maximum of 20 entries will be placed on the club's wait list. All entries, including wait-listed entries, must be received by the Trial Secretary prior to Closing. Any entries withdrawn that are received by June 12 at 6pm will be replaced by a wait-listed entry if any are available. If a withdrawn entry is replaced by a wait-listed entry, a full refund will be issued for the withdrawn entry. Any wait-listed entry that does not move off the wait list into the trial June 23 will receive a full refund.

HOTELS & MOTELS

MAKE HOTEL RESERVATIONS AT LEAST 4 WEEKS AHEAD.
ROOMS FILL QUICKLY FOR THE WEEKEND OF THE TRIAL.

The hotels listed below are within 15 minutes of the show site and generally accept well-behaved dogs. Regardless of the hotel, be sure to check on the dog rate before you reserve a room and to complete the hotel dog form at check-in.

Please respect these hotels by discouraging any dog barking, picking up after your dog, and keeping your pets out of the food areas. Remember that you are responsible (including financially) for any disturbance and damage that you or your dog makes and will be charged by the hotel if necessary.

Howard Johnson

1101 North Green River Road Evansville, IN 47715 (812) 476-9626

Drury Inns

East—100 Cross Pointe Blvd, Evansville, IN 47715 (812) 471-3400.

North—3901 U. S. Hwy 41 N Evansville, IN 47711 (812) 423-5818.

Econolodge

1930 Cross Pointe Boulevard, Evansville, IN 47715 (812) 471-9340

LaQuinta

8015 Division St Evansville, IN 47715 (812) 471-3414

Motel 6

4321 N. Hwy 41 Evansville, IN 47711 (812) 424-6431.

Quality Inn East

5006 E. Morgan Ave., Evansville, IN, 47715, US (812) 477-2211

Residence Inn

8283 E. Walnut St Evansville, IN 47715 (812) 471-7191

Super 8

4600 E. Morgan Evansville, IN 47715 (812) 476-4008.

There are at least 30 Airbnb homes around the Evansville area for rent that are pet friendly. Check them out!

NO RV PARKING AT METRO SPORTS CENTER. There IS RV Parking at the end of Metro Sports Drive in the Old National Bank Parking lot. No Electric or dumping.

There is also off site camping that may be available 25 minutes away at the Vanderburgh County 4-H Center at Hwy 41 and Boonville-New Harmony Road. If space is available, they offer full hook-ups (water, electric, sewer, internet and cable) for a very reasonable cost. However, space is very limited and fills quickly. Call (812) 867-6217 to make a reservation.

CAMPING IS NOT AVAILABLE AT AUDUBON STATE PARK IN HENDERSON, KENTUCKY FOR THE 2020 YEAR due to renovations.

DIRECTIONS:

From US 41 exit onto Lloyd Expressway East to Green River Rd. Exit. Go North go to Virginia and head East on Virginia Ave. We are located directly behind Catfish Willy's Restaurant.

From US 64 go to 164 South toward Evansville exit on to Lloyd Expressway going West to Burkhardt Ave. head North to Virginia Ave. and go West on Virginia. We are located directly behind Catfish Willy's.

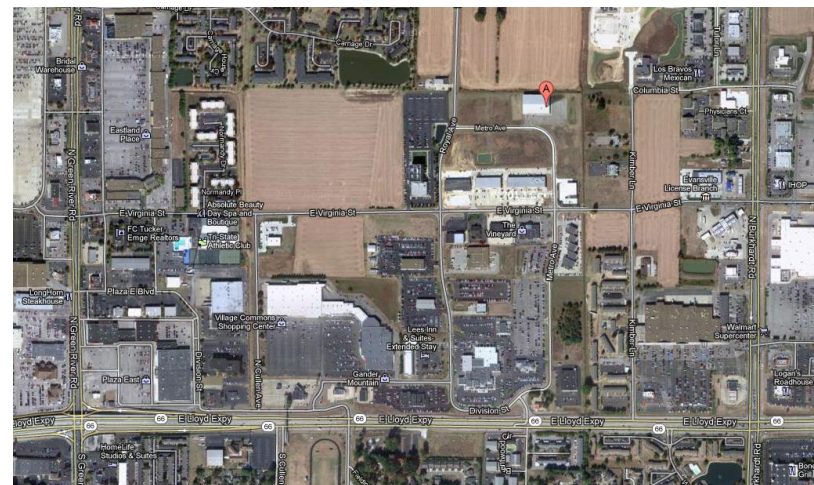
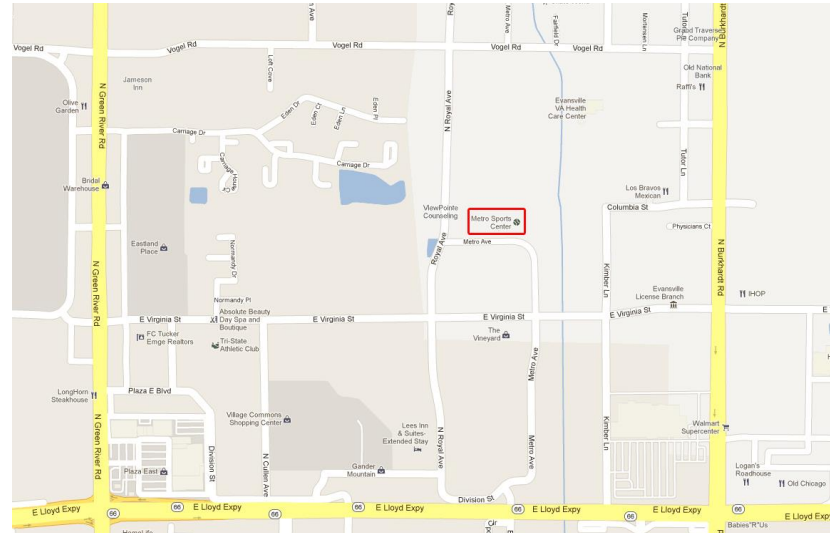

Volunteers

If you would like to volunteer, fill out the form below and return it with your entry form. Mark **WORKER** on the outside of the envelope. Returning this form will not guarantee entry into the trial. Notification of worker status will be made, as soon as possible, by the volunteer coordinator, **Amy LaDew, ame_8199@yahoo.com**

Name _____ Phone _____

Email _____

Circle the jobs you are willing to work and cross out the ones you won't do.

Course Builder Bar Setter Scribe
 Assistant Scribe Timer Gate
 Leash Runner Scribe Sheet Runner

Entered in:	Std	JWW	Days entered
Novice	<input type="checkbox"/>	<input type="checkbox"/>	Fri. Sat Sun.
Open	<input type="checkbox"/>	<input type="checkbox"/>	Fri. Sat. Sun.
Ex/Master 24"-24C"	<input type="checkbox"/>	<input type="checkbox"/>	Fri. Sat. Sun.
Ex/Master 20"	<input type="checkbox"/>	<input type="checkbox"/>	Fri. Sat. Sun.
Ex/Master 16"	<input type="checkbox"/>	<input type="checkbox"/>	Fri. Sat. Sun.
Ex/Master 12"	<input type="checkbox"/>	<input type="checkbox"/>	Fri. Sat. Sun.
Ex/Master 4"-8"	<input type="checkbox"/>	<input type="checkbox"/>	Fri. Sat. Sun.
Premier	<input type="checkbox"/>		Fri. Sat.
Premier		<input type="checkbox"/>	Fri. Sun.
FAST	<input type="checkbox"/>		Fri. Sat.
T2B	<input type="checkbox"/>		Sun.

Please note, express mail deliveries should contain a signature allowing them to be left at the trial secretary's address without recipient's signature. Please provide an e-mail if you would like to be notified before closing that your entries have been received. AKC rule on delivery of entries : Maximum of 10 dogs are allowed in each envelope. Method will be First Received. No hand deliveries the first 24 hours of opening.

Move up for Friday must be received in writing no later than 6:00pm Monday, June 22, 2020. Move ups will be allowed for Saturday & Sunday until the end of trial Friday and Saturday as a result of receiving a title.

Classes Offered:

Standard: Premier, Excellent/Master, Open, Novice A, Novice B, Novice Preferred, Open Preferred, Premier Preferred, Excellent/Master Preferred
Jumpers with Weaves: Premier, Excellent/Master, Open, Novice A, Novice B, Novice Preferred, Open Preferred, Premier Preferred Excellent/Master Preferred.

FAST: Excellent/Master, Open, Novice A, Novice B, Novice Preferred, Open Preferred, Excellent/Master Preferred

T2B: Regular and Preferred

The ring will be 76x110 feet. A regulation agility jump will be available for warm up in a designated area.

Obstacles will conform to current requirements of the AKC Agility Regulations.

Handlers in all classes are permitted to walk the course, without a dog, prior to the start of each class.

Judging hours begin at 8:00am Trial hours 7:00am -6:00pm

Class Schedule; all days

Registration7:00AM

Judging begins8:00AM

All classes will be run concurrently as follows: "B" then "A", then Preferred

Running order subject to change

Friday 4" - 24C"; Saturday 24C" - 4"; Sunday 4" - 24C"

Friday: M/E FAST, Open FAST, Novice FAST, Premier Std, M/E Std, Open Standard, Novice Standard, Premier JWW, M/E JWW, Open JWW, Novice JWW

Saturday: M/E FAST, Open FAST, Novice FAST, Premier Std, M/E Std, Open Standard, Novice Standard, M/E JWW, Open JWW, Novice JWW

Sunday run order: T2B, M/E Standard, Open Standard, Novice Standard, Premier JWW, M/E JWW, Open JWW, Novice JWW

AWARDS

Ribbons will be awarded for first through fourth place in each jump height in every class. Dogs must qualify to receive placement ribbons. Qualifying ribbons will be awarded to all dogs receiving qualifying scores. MACH, PACH & PAX ribbons and title ribbons are also available to qualifiers.

ACE would love to be a part of your advanced title celebrations. Please let Jen (jhenderson@euea.org) know if your team may be earning a MACH, PACH, or PAX this weekend



OFFICIAL AMERICAN KENNEL CLUB ENTRY FORM FOR AGILITY

Agility Club of Evansville

Day	Date	STD	JWW	FAST	T2B	Prm STD	Prm JWW
Friday	6/26/20				N/A		
Saturday	6/27/20				N/A		N/A
Sunday	6/28/20			N/A		N/A	

Class Fee: \$19 / \$19 / \$18 / \$18 / \$18 (per day)

Opening Date: **April 15, 2020** Closing Date: **June 12, 2020** Checks to **ACE**

Mail to: Brenda Peters, ACE Trial Secretary, 1751 E Baseline Rd, Evansville, IN 47725

IMPORTANT: CAREFULLY READ INSTRUCTIONS
BEFORE FILLING OUT

ENTRY FEE ENCLOSED	\$
-------------------------------	-----------

Choose Either Regular OR Preferred Classes

Check one jump height and check class selections - Only one selection per class (both Master & Premier allowed)

REGULAR Classes	PREFERRED Classes
Jump Ht 8" 12" 16" 20" 24" 24C	Jump Ht 4" 8" 12" 16" 20"
STD Nov A Nov B Open Ex Mas Premier	STD NovP OpenP ExP Mas P Premier P
JWW Nov A Nov B Open Ex Mas Premier	JWW NovP OpenP ExP Mas P Premier P
FAST Nov A Nov B Open Ex Master	FAST NovP Open P ExP MasP
T2B T2B	T2B T2BP

NON-REGULAR AGILITY CLASSES: INTERNATIONAL SWEEPSTAKES CLASS — STD — JWW

This Dog Needs To Be Measured <input type="checkbox"/> Yes <input type="checkbox"/> No		SEX	HEIGHT at Withers
BREED	VARIETY	CALL NAME	
AKC Registered Name (Include AKC titles only)			
AKC REG NO. Enter Complete Registration Number Below	DATE OF BIRTH	PLACE OF BIRTH	
[] ILP. [] PAL [] FOREIGN REG NO. & COUNTRY	USA	CANADA	FOREIGN
Breeder			
Sire			
Dam			
ACTUAL OWNERS			
OWNERS ADDRESS		NEW ADDRESS ? []	
CITY, STATE & ZIP + 4			
HANDLER (if junior handler please enter # below)			

Exhibitor or owner **MUST** sign on the signature line beneath the instructions..

AKC Rules, Regulations, Policies and Guidelines are available on the American Kennel Club Web site, www.akc.org

AGREEMENT

I certify that I am the actual owner of the dog, or that I am the duly authorized agent of the actual owner whose name I have entered. In consideration of the acceptance of this entry, I (we) agree to abide by the rules and regulations of The American Kennel Club in effect at the time of this event, and any additional rules and regulations appearing in the premium list of this event and entry form and any decision made in accord with them. I (we) agree that the club holding this event has the right to refuse this entry for cause which the club shall deem sufficient. I (we) certify and represent that the dog entered is not a hazard to persons or other dogs. In consideration of the acceptance of this entry and of the holding of this event and of the opportunity to have the dog judged and to win prizes, ribbons, or trophies, I (we) agree to hold the AKC, the event-giving club, their members, directors, governors, officers, agents, superintendents or event secretary and the owner and/or lessor of the premises and any provider of services that are necessary to hold this event and any employees or volunteers of the aforementioned parties, and any AKC approved judge, judging at this event, harmless from any claim for loss or injury which may be alleged to have been caused directly or indirectly to any person or thing by the act of this dog while in or about the event premises or grounds or near any entrance thereto, and I (we) personally assume all responsibility and liability for any such claim; and I (we) further agree to hold the aforementioned parties harmless from any claim for loss, injury or damage to this dog. Additionally, I (we) hereby assume the sole responsibility for and agree to indemnify, defend and save the aforementioned parties harmless from any and all loss and expense (including legal fees) by reason of the liability imposed by law upon any of the aforementioned parties for damage because of bodily injuries, including death at any time resulting therefrom, sustained by any person or persons, including myself (ourselves), or on account of damage to property, arising out of or in consequence of my (our) participation in this event, however such, injuries, death or property damage may be caused, and whether or not the same may have been caused or may be alleged to have been caused by the negligence of the aforementioned parties or any of their employees, agents, or any other person. I (WE) AGREE THAT ANY CAUSE OF ACTION, CONTROVERSY OR CLAIM ARISING OUT OF OR RELATED TO THE ENTRY, EXHIBITION OR ATTENDANCE AT THE EVENT BETWEEN THE AKC AND THE EVENT-GIVING CLUB (UNLESS OTHERWISE STATED IN THIS PREMIUM LIST) AND MYSELF (OURSELVES) OR AS TO THE CONSTRUCTION, INTERPRETATION AND EFFECT OF THIS AGREEMENT SHALL BE SETTLED BY ARBITRATION PURSUANT TO THE APPLICABLE RULES OF THE AMERICAN ARBITRATION ASSOCIATION. HOWEVER, PRIOR TO ARBITRATION ALL APPLICABLE AKC BYLAWS, RULES, REGULATIONS AND PROCEDURES MUST FIRST BE FOLLOWED AS SET FORTH IN THE AKC CHARTER AND BYLAWS, RULES, REGULATIONS, PUBLISHED POLICIES AND

GUIDELINES.

-INSTRUCTIONS

Handlers whose dogs measure into the 8" through 20" regular jump height divisions may opt to enter in a higher or 24-choice height division for all Regular titling classes, but not in a division lower than their proper height division. Dogs who measure into the 24" regular jump height division may not enter 24-choice. Dogs entered in the Preferred classes must compete at the required jump height and may not compete in a jump height division higher or lower than their proper height division.

All dogs that have not been officially measured for an Agility Jump Height Card may still compete; however, they must be measured by a Judge of record, an Agility Field Representative, or a Volunteer Measuring Official, prior to running. If measured by the Judge of record, that measurement will be valid for this trial or back-to-back trials only. If a measurement is necessary, it is the exhibitor's responsibility to have their dog(s) measured prior to running.

Dogs listed in the AKC Canine Partners ProgramSM may be eligible to enter all-breed AKC agility trials at the club's option. These dogs should be listed as All American Dog and must include their AKC number on the entry form and check the AKC No. box..

Junior Handlers should enter their Junior Handler Number on the front of this form. Should you not have your Junior Handler number, it may be obtained from the American Kennel Club (919) 233-9767. If the Junior Handler is not the owner of the dog identified on the face of this form, what is the relationship of the Junior Handler to the Owner? _____

I CERTIFY that I am the actual owner of the dog, or that I am the duly authorized agent of the actual owner whose name I have entered above. In consideration of the acceptance of this entry, I (we) agree to abide by the rules and regulations of the American Kennel Club in effect at the time of this event, and by any additional rules and regulations appearing in the premium list for this event, and further agree to be bound by the "Agreement" printed above on this form. I (we) certify and represent that the dog entered is not a hazard to persons or other dogs. This entry is submitted for acceptance on the foregoing representation and Agreement. I (we) agree to conduct myself (ourselves) in accordance with all such Rules and Regulations (including all provisions applying to discipline) and to abide by any decisions made in accord with them.

SIGNATURE of owner or his agent duly authorized to make this entry

SIGN HERE X _____

Telephone Number:

Email Address: (New Email)

In Case of Emergency – Name:

Phone #: